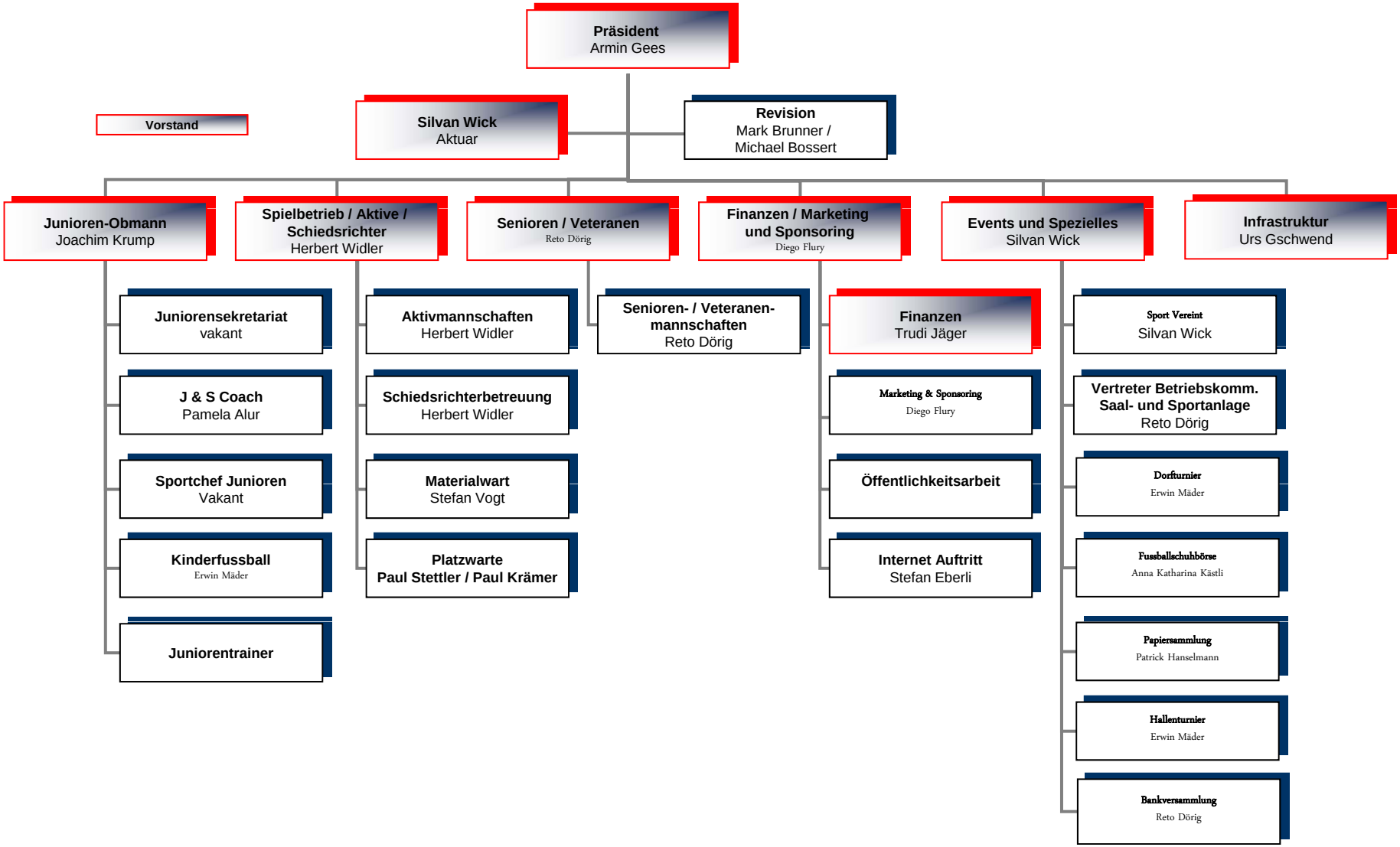Organigramm FC Zuzwil